Summer Breezes

Ben Fuhrman

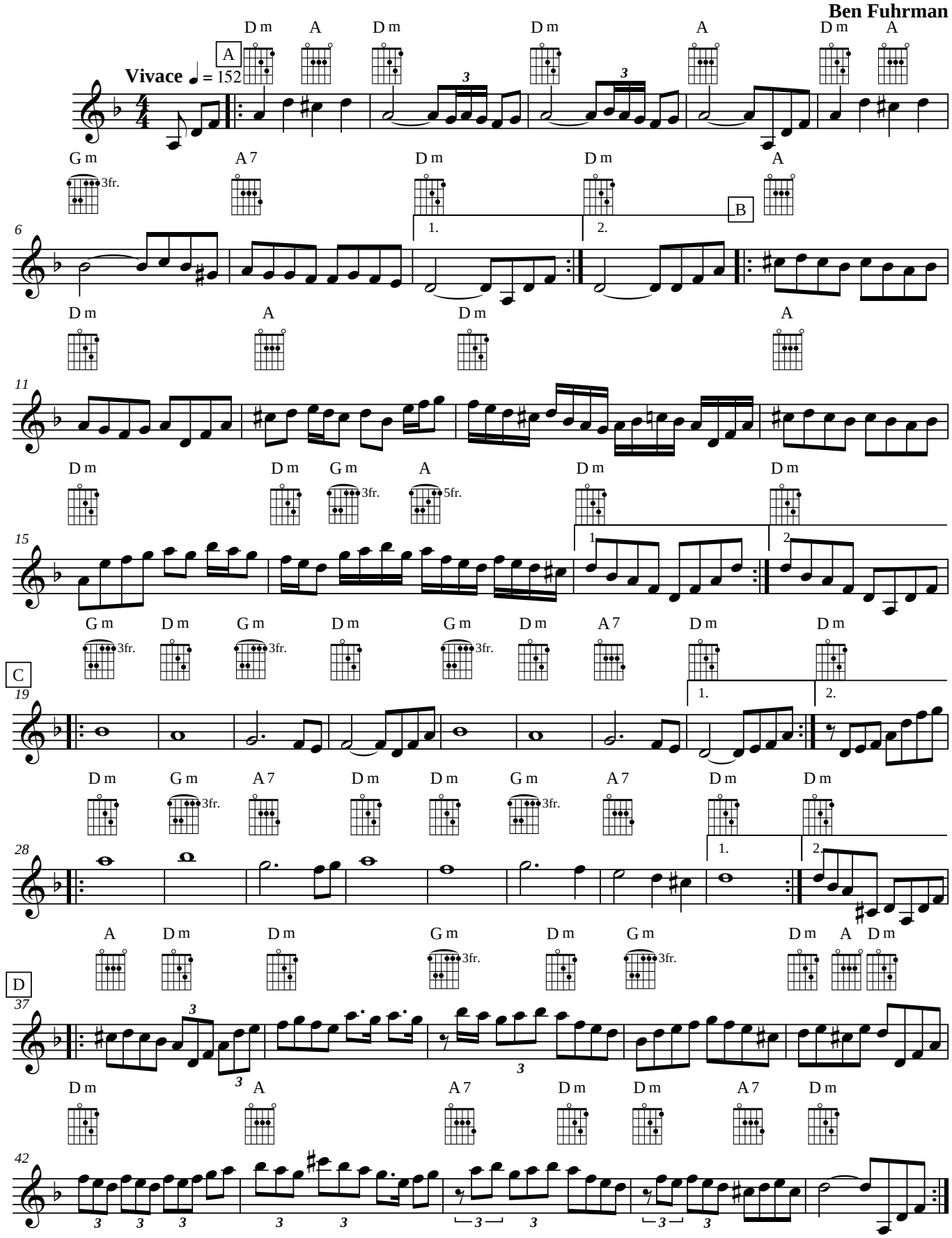

Form is **A-B-A-C-A-D-A**. Improvise over section C as many times as needed.